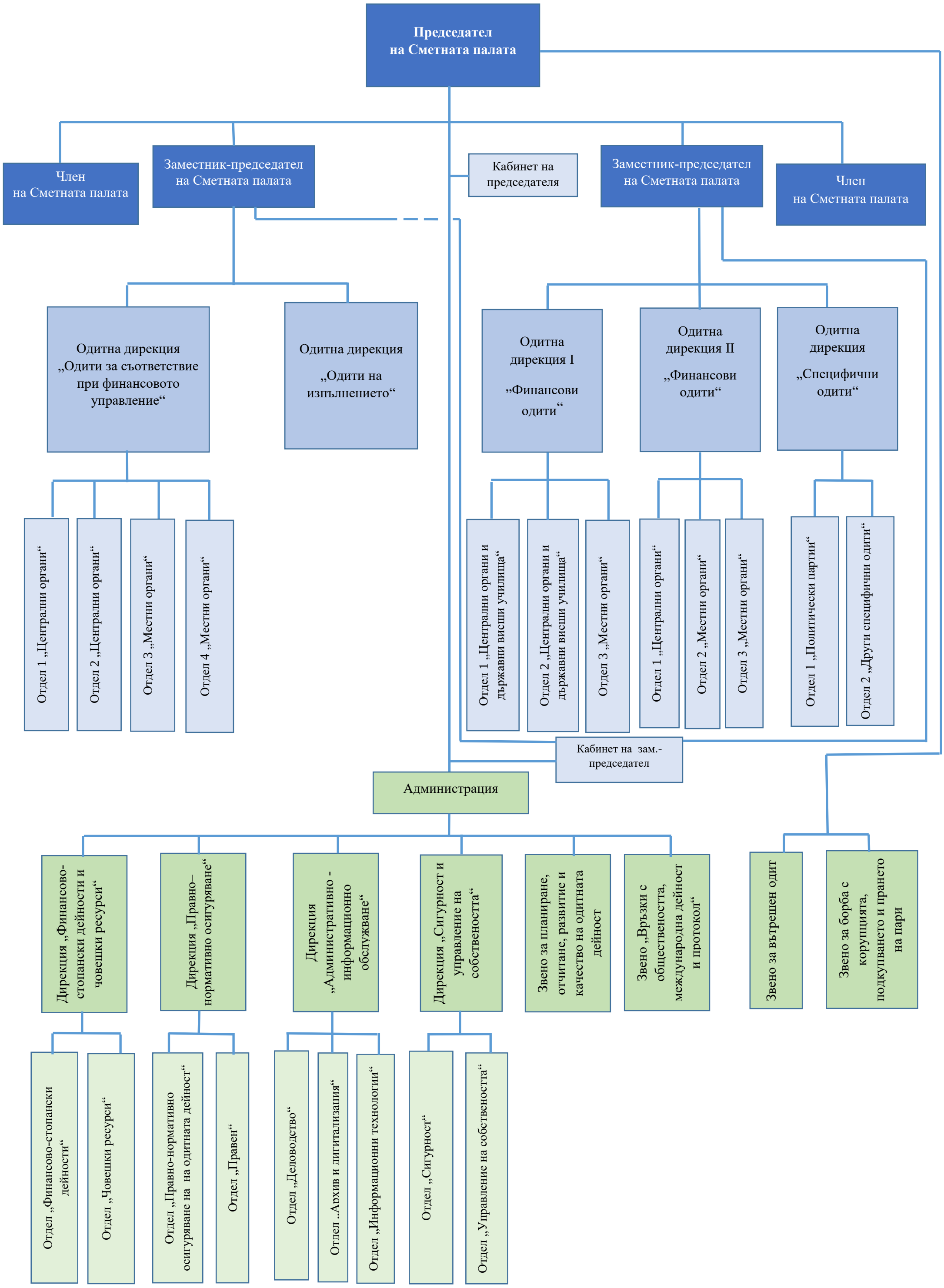*Приложение № 1 към Решение № 176/11.06.2025 г. на СП*